



THE AFFORDABLE COMPANIES

CABINET PLANNING GUIDE

The time has come for you to start planning for your new kitchen! We've created the following guide to help you get started. Don't be overwhelmed if it seems difficult. Our trained designers are always available to help you along the way.

Once you have it completed as best as you can you can submit it online or print and bring it into the showroom. Give us a call at 317-575-9540 (ext. 1) to schedule an appointment and start the design process today!



#1 DRAW YOUR CURRENT FLOOR PLAN

The first step is to draw your current floor plan.

The floor plan shows your space from a "bird's eye view."

Try to include as many measurements as possible. Don't worry if you can't list them all; you can give more details on these measurements in step #2 when you draw the individual walls of your space.

Sketch your floor plan using the graph paper on the following page.

Example Floor Plan:

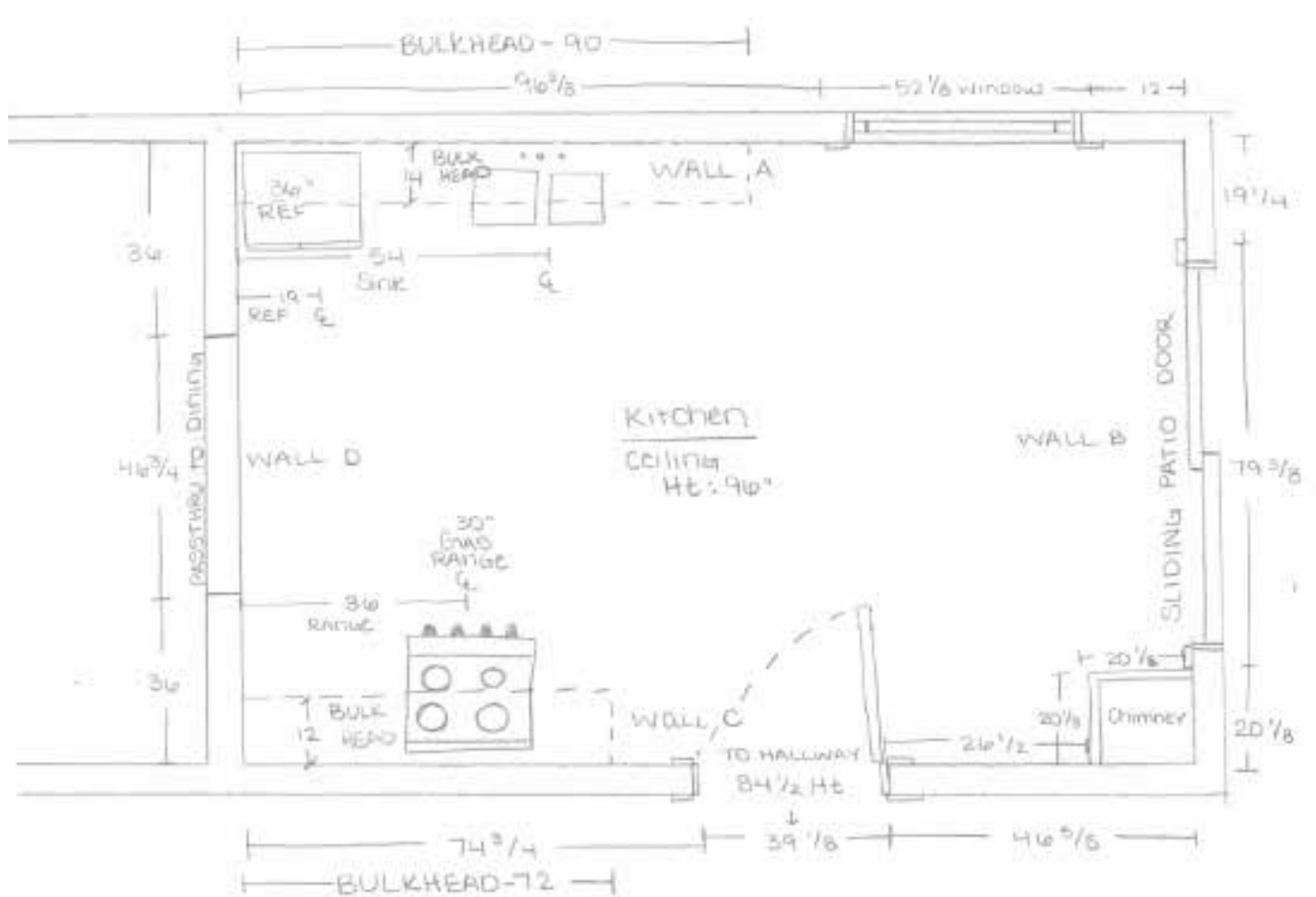

#1 DRAW YOUR CURRENT FLOOR PLAN

*Please use this graph paper to draw the floor plan of your current kitchen.
Draw it to scale as best as you can; this will help us as we work on redesigning your space.*

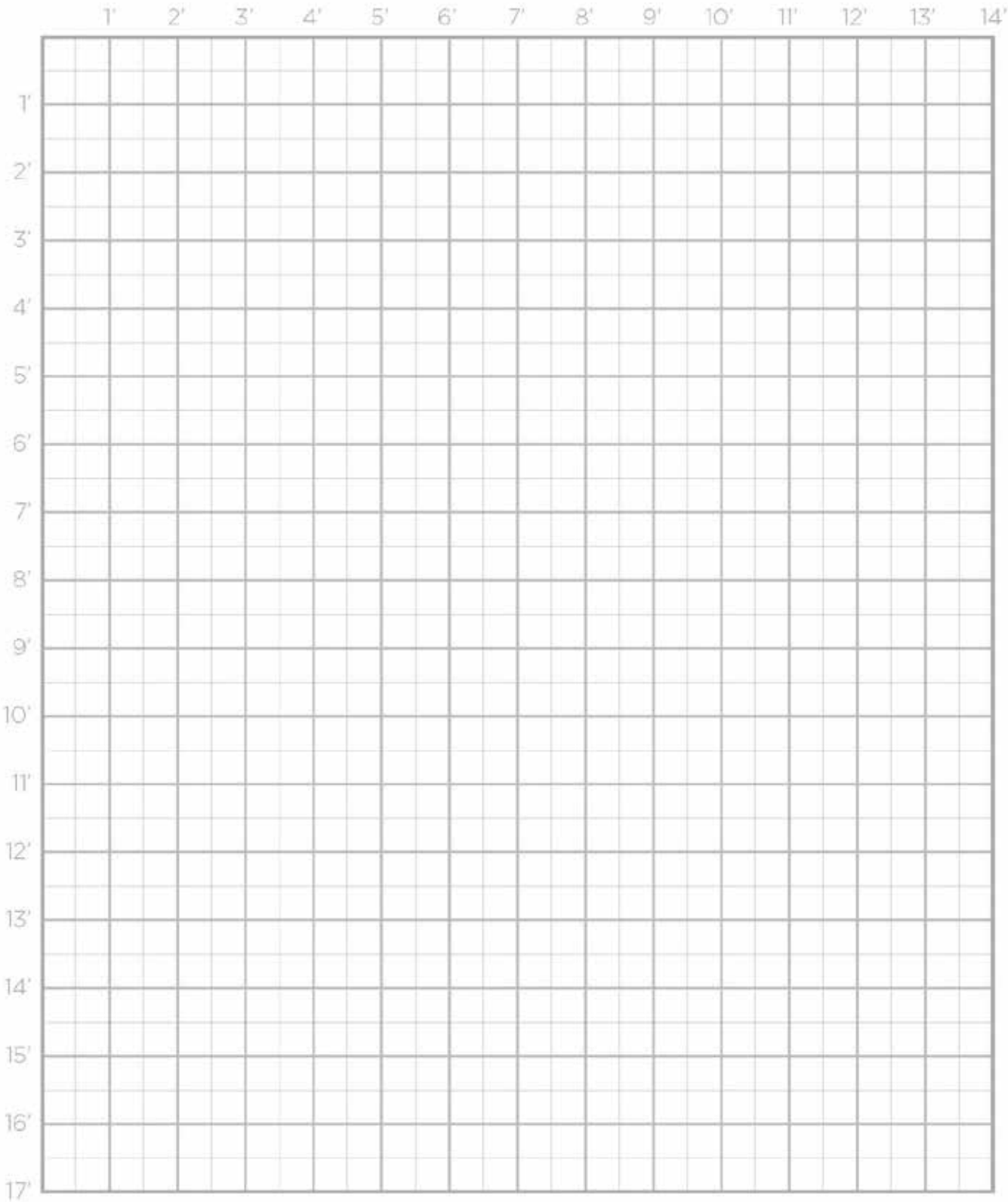

#2 TAKE CURRENT MEASUREMENTS

As you plan out your new kitchen, it is important to have accurate measurements of the space you are working with. Below you will find a checklist of the features you should measure.

These examples demonstrate how to include additional measurements in your floor plan.

Doors & Windows

Walls

Material (*check one*)

- Drywall
- Block
- Other (specify _____)
- Plaster
- Brick

Ceiling

Electrical, Plumbing, HVAC (if staying)

Architectural Elements

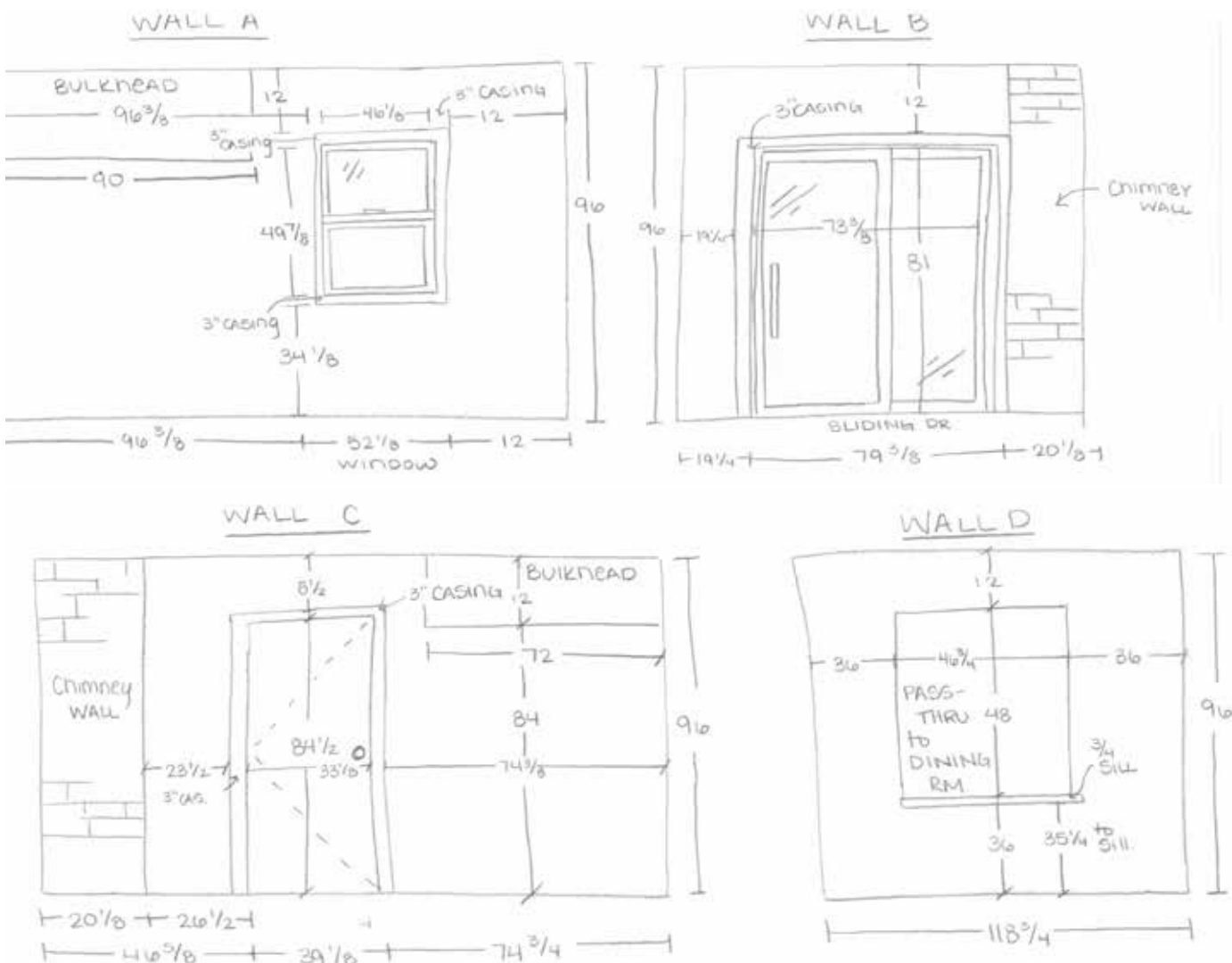

#3 RECORD APPLIANCE INVENTORY

*It's important to take a complete inventory of all appliances in your kitchen (current and new).
If you don't know the dimensions of new appliances don't worry. We can help you complete
this part of the planning process.*

	New/Old	Type	Manufacturer	Model	Dimensions
Trash Compactor					
Range					
Oven					
Refrigerator					
Exhaust Hood					
Microwave					
Other:					
Other:					

Sinks *(include new only)*

Sink #1 dimensions _____

Sink #2 dimensions _____

Type (**check one**)

- Drop in
- Undermount
- Farm sink
- Other _____

Type (**check one**)

- Drop in
- Undermount
- Farm sink
- Other _____

#4 SUBMIT CURRENT KITCHEN PHOTOS

In order to properly plan for your new cabinets, we prefer to have real-life photos of your current kitchen or bath.

Please use the Following Guidelines When Taking Pictures:

1. Have the room well lit
2. Take pictures of the complete wall area
3. Match the photo name with the wall number and dimensions (see page 4 for examples)
4. Show both wall and base cabinets
5. Take pictures of any unique architectural elements, such as soffits, bulkheads, or bump outs
6. Show all doors, windows, and walkways

To submit photos you can either upload them digitally with your completed planning guide OR you can bring them into the showroom for your design appointment. If you have further questions about how to take or submit photos please call us at (317) 575-9540 ext. 1.



#5 YOUR DESIGN & STORAGE WISHLIST

Don't worry if you aren't sure what you want, just fill out the best you can and let our designers take it from there.

Accessories

(check all that apply)

- Roll out trays
- Charging station
- Cookware organizer
- Tray organizer
- Other: _____
- Lazy Susan
- Pantry organizer
- Sink-front tray

Notes: _____

Door Style

(check all that apply)

- Glass front
- Raised panel
- Shaker
- Other: _____
- Flat panel
- Recessed panel

Notes: _____

Door Type

(check one)

- Standard overlay
- Frameless
- Full overlay
- Inset

Notes: _____

Door Wood Species

(check one)

- Maple
- Oak
- Textures
- Other: _____
- Alder
- Hickory
- Laminate

Notes: _____

Perimeter

(check one)

- Stained
- Painted (specify color) _____
- Other: _____

Notes: _____

Island

(check one)

- Stained
- Painted (specify color) _____
- Other: _____

Notes: _____

Cabinet Molding

(check those that apply)

- Wall top cabinets

Type _____

- Wall bottom cabinets

Type _____

- Base cabinets

Type _____

Notes: _____

#5 YOUR DESIGN & STORAGE WISHLIST

Wall Cabinets

Sizing (*pick one*)

- 30" 36"
 42" Custom: _____

Notes: _____

Style (*pick one*)

- Stacked Staggered
 Standard

Notes: _____

Drawer Type

(*check one*)

- Dovetail Standard

Notes: _____

Appliance Panels

(*check one*)

- Yes No

Notes: _____

Decorative Door Panels

On sides of cabinets (*check one*)

- Yes Location: _____
 No

Notes: _____

Additional Features

(*check all that apply*)

- Slow close doors Slow close drawers
 Full extension drawers

Notes: _____



CONGRATULATIONS!

You are well on your way to the kitchen of your dreams!
Once you have completed this guide as best as you can, please submit it with your existing and inspirational photos online or print and bring it into the showroom.



THE AFFORDABLE COMPANIES

**Give us a call at 317-575-9540 (ext. 1) to schedule your appointment with
one of our trained designers!**

